

NORTHWEST ARKANSAS METROPOLITAN FIRE CHIEFS NIMS – INCIDENT COMMAND SYSTEM RESCUE SCENE REFERENCE CHART

Address/Location: _____ **Business/Resident Name:** _____

INCIDENT TYPE: Confined Space Trench and Excavation High Angle Water/Ice Structural Collapse

<p>Incident Priorities</p> <input type="checkbox"/> Life Safety <input type="checkbox"/> Incident Stabilization <input type="checkbox"/> Property Conservation	<p>Rescue ICS Groups, Units, and Divisions</p> <table style="width: 100%; border-collapse: collapse;"> <tr> <td style="width: 16.6%; text-align: center;"><u>Confined Space</u></td> <td style="width: 16.6%; text-align: center;"><u>Trench/Excavation</u></td> <td style="width: 16.6%; text-align: center;"><u>High Angle</u></td> <td style="width: 16.6%; text-align: center;"><u>Water/Ice</u></td> <td style="width: 16.6%; text-align: center;"><u>Structural Collapse</u></td> </tr> <tr> <td>Investigation Group</td> <td>Investigation Group</td> <td>Investigation Group</td> <td>Investigation Group</td> <td>Shoring Group</td> </tr> <tr> <td>Entry Group</td> <td>Entry Group</td> <td>Supply Unit</td> <td>Downstream Division</td> <td>Search Group</td> </tr> <tr> <td>Rigging Unit</td> <td>Supply Unit</td> <td>Rigging Unit</td> <td>Upstream Division</td> <td>Cutting Group</td> </tr> <tr> <td>Support/Supply Unit</td> <td>Ground Support Unit</td> <td>Haul Team</td> <td>Medical Group</td> <td>Supply Unit</td> </tr> <tr> <td>Medical Group</td> <td>Medical Group</td> <td>Medical Group</td> <td></td> <td>Medical Group</td> </tr> </table>	<u>Confined Space</u>	<u>Trench/Excavation</u>	<u>High Angle</u>	<u>Water/Ice</u>	<u>Structural Collapse</u>	Investigation Group	Investigation Group	Investigation Group	Investigation Group	Shoring Group	Entry Group	Entry Group	Supply Unit	Downstream Division	Search Group	Rigging Unit	Supply Unit	Rigging Unit	Upstream Division	Cutting Group	Support/Supply Unit	Ground Support Unit	Haul Team	Medical Group	Supply Unit	Medical Group	Medical Group	Medical Group		Medical Group
<u>Confined Space</u>	<u>Trench/Excavation</u>	<u>High Angle</u>	<u>Water/Ice</u>	<u>Structural Collapse</u>																											
Investigation Group	Investigation Group	Investigation Group	Investigation Group	Shoring Group																											
Entry Group	Entry Group	Supply Unit	Downstream Division	Search Group																											
Rigging Unit	Supply Unit	Rigging Unit	Upstream Division	Cutting Group																											
Support/Supply Unit	Ground Support Unit	Haul Team	Medical Group	Supply Unit																											
Medical Group	Medical Group	Medical Group		Medical Group																											

- Incident Benchmarks (Notify Dispatch)**
- Additional Alarms or Resources Requested
 - Command Established
 - Rescue Group Deployed
 - Victim Located/Rescued
 - Situation Under Control
 - Command Terminated

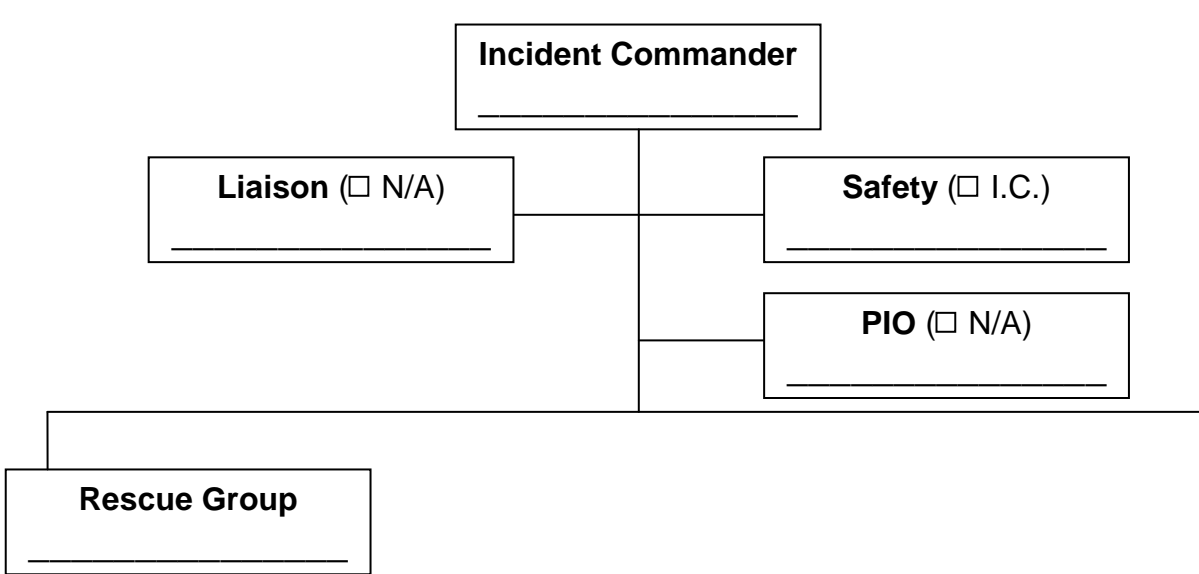

- Typical Incident Activities**
- Hazard Zones Established
 - Strategy Established Offensive/Defensive
 - Air Monitoring Established
 - Select PPE
 - Incident Action Plan developed and communicated
 - Conduct a Pre-Entry Briefing

Resource List

<i>E</i> _____	<i>E</i> _____
<i>E</i> _____	<i>E</i> _____
<i>E</i> _____	<i>E</i> _____
<i>E</i> _____	<i>E</i> _____
<i>E</i> _____	<i>E</i> _____
<i>L</i> _____	<i>L</i> _____
<i>C</i> _____	<i>C</i> _____
<i>R</i> _____	<i>R</i> _____
<i>OTHER</i> _____	
<i>OTHER</i> _____	
<i>OTHER</i> _____	
<i>OTHER</i> _____	
<i>OTHER</i> _____	
<i>OTHER</i> _____	
<i>OTHER</i> _____	
<i>OTHER</i> _____	

- Strategic Goals**
- Isolate the Incident
 - Establish Control Zones
 - Hazard Mitigation (If Applicable)
 - Rescue of Victims

Incident Accountability

Division/Group: _____ PAR?

Division/Group: _____ PAR?

Division/Group: _____ PAR?

Division/Group: _____ PAR?

Division/Group: _____ PAR?

Division/Group: _____ PAR?

Communication Plan

Communication Matrix

<u>City</u>	<u>Channel - Portable</u>	<u>Channel Mobile</u>
Bella Vista	Zone B; Channel 9	Zone B; Channel 9
Bentonville	Zone B; Channel 1	Zone B; Channel 1
Fayetteville		
Lowell	Zone B; Channel 10	Zone B; Channel 10
Siloam Springs		
Springdale	Zone B; Channel 11	Zone B; Channel 11
TAC 1	Zone B; Channel 12	Zone B; Channel 12
TAC 2	Zone B; Channel 13	Zone B; Channel 13
Benton County		
Southwest	Zone B; Channel 3	Zone B; Channel 3
Southeast	Zone B; Channel 2	Zone B; Channel 2
Northwest	Zone B; Channel 5	Zone B; Channel 5
Northeast	Zone B; Channel 4	Zone B; Channel 4
TAC 1	Zone B; Channel 6	Zone B; Channel 6
TAC 2	Zone B; Channel 7	Zone B; Channel 7
TAC 3	Zone B; Channel 8	Zone B; Channel 8
Hospital		
Mercy	Zone C; Channel 1	
NWMC BC	Zone C; Channel 2	
NWMC WC	Zone C; Channel 3	
WRMC	Zone c; Channel 4	

Incident Action Plan

Incident Priorities:

Incident Objectives:

Health and Safety Plan:

Meeting Schedule:

Incident Diagram